



VIRTEASYDENTAL
VR/V2



@VIRTEASY_DENTAL



@VIRTEASY



WWW.VIRTEASY.COM

VIRTEASY DENTAL

V2

KEY SPECIFICATIONS

DISPLAY..... 19" 1080HD
TOUCHSCREEN.. 17" 1080HD
WEIGHT..... 155LBS / 70KG
DIMENSIONS..... H52.8 to 62.6" / W19.3" / D26"
HAPTIC ARM..... X.Y.Z FORCE
UP TO 1.8 LBF (7.9N)
PERIPHERALS..... FOOT PEDAL
TRACKING MIRROR
VR HEADSET

MIRROR TOOL

PERFORM ACTIVITIES NATURALLY

NO OVERHEATING

FULLY INTEGRATED AND VENTILATED

FOOT PEDAL

FULL IMMERSION

TRAIN WITHIN A PATIENT'S MOUTH
PRACTICE IN REALISTIC ENVIRONMENTS
IN FULL VR MODE YOU CAN ACTIVATE
HAND TRACKING FOR MIXED-REALITY

HAPTIC DENTAL TOOL

REDEVELOPED INTEGRATION



3D MOUSE

NAVIGATE WITH EASE

MECHANICAL MOTORS

FULLY HEIGHT ADJUSTABLE

CLASSIC MODE

FULL VR MODE

MODULAR SYSTEM



"Wow ! THE **HAPTIC** IS SO MUCH **BETTER** WITH V2"

Maria Paz - Professor at Universidad del Desarrollo

PERSONALISED

ADDED VALUE OF VIRTEASY DENTAL

- ONLINE CLIENT SPACE
- VIDEO TUTORIALS
- SUPPORT @ DISTANCE
- 3-6 MONTH UPDATES
- PERSONALISED FINGER-REST



NEW IN V2

ADDED FEATURES IN VIRTEASY DENTAL

- NEW SCANNED JAW
- PATIENT ANIMATIONS
- NEW LIGHTING
- NEW SHADOWS
- NEW GRAPHICS ENVIRONMENT



"WE HAVE FULLY INTEGRATED HRV VR SIMULATION
INTO OUR UNDERGRADUATE CURRICULUM"

Development Partner: The University of Sheffield



VIRTEASY DENTAL - TEACHER MODULE



VIRTEASY **EDITOR**

CREATE NEW EXERCISES

- USE DICOM & STL SCANS
- LIBRARY OF TEETH / CARIES
- MULTIPLE STL IMPORT
- PLAN IMPLANTS
- SET PASS CRITERIA 

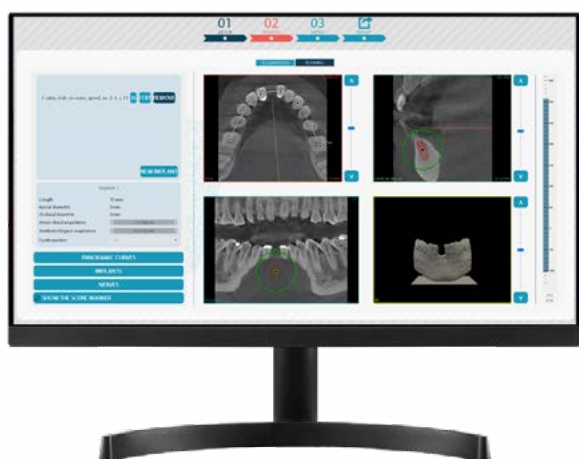

VIRTEASY **ASSISTANT**

MANAGE & EVALUATE USERS

- MANAGE USERS AND GROUPS
- TRACK PROGRESS
- VIEW SIMULATORS REMOTELY
- EXPORT USER EVALUATIONS / STL
- MANAGE / ALLOCATE COURSES 

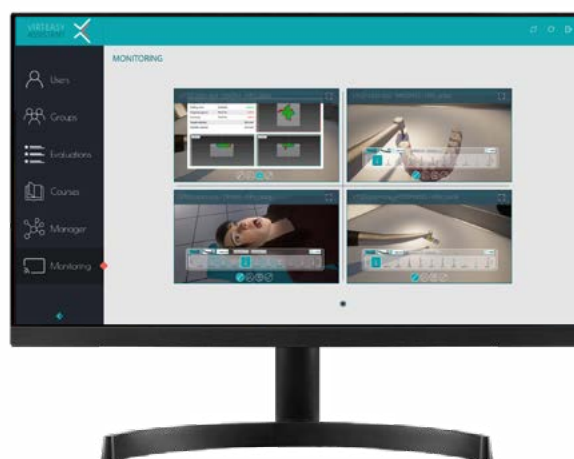

VIRTEASY UNIVERSITY



VIRTEASY IS NOW RUNNING
ON **UNREAL ENGINE** THANKS
TO AN **EPIC MEGAGRANTS** FROM
EPIC GAMES !

Dentsply
Sirona



salud

INTEGRATIONS

- 3D PRINTERS
- DICOM SCANNERS
- STL SCANNERS
- STUDENT LOGBOOK



FIND YOUR LOCAL DISTRIBUTOR AT VIRTEASY.COM/SALES

THEY JOINED US
AND YOU?



Centre d'affaires Technopolis - Rue Louis de Broglie
Bâtiment M - 53810 Changé - FRANCE

TEL: +33 (0)2.44.47.23.20

EMAIL: CONTACT@HRV-SIMULATION.COM

WEB: WWW.HRV-SIMULATION.COM

